Priority Conservation Area:
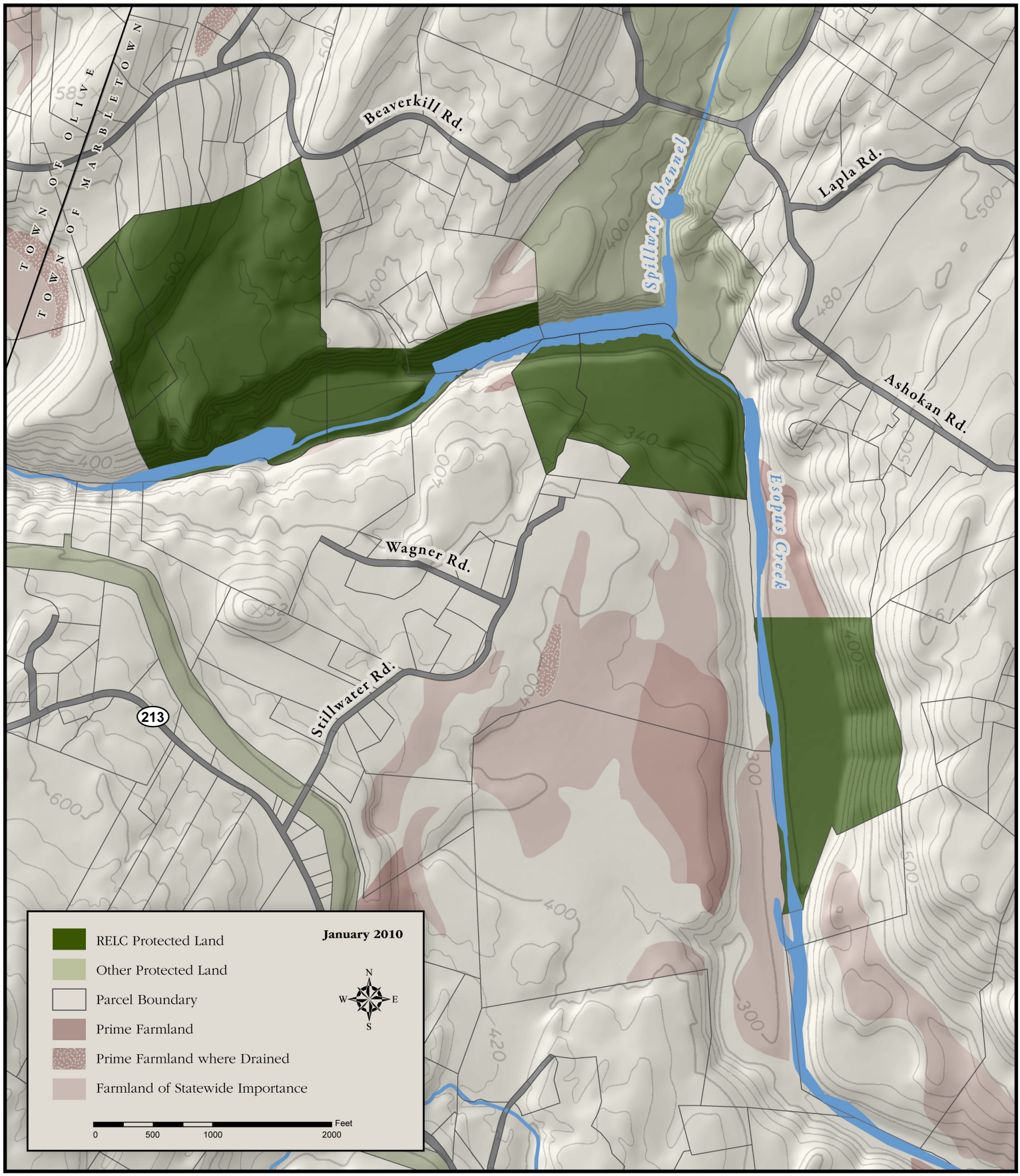
Middle Esopus Gorge